

OREGON PUBLIC LAND CORNER REPORT / RESTORATION REPORT  
Tillamook County Surveyor's Office

<b>SECTION: 34 &amp; 3</b>	<b>TOWNSHIP: 1 &amp; 2 South</b>	<b>RANGE: 10 West</b>
<b>COUNTY: Tillamook</b>		<b>DATE: 1/24/2023</b>
<b>CORNER DESIGNATION:</b> Quarter Corner Common to Section 34 Township 1 South, Range 10 West, and Section 3 Township 2 South, Range 10 West, Willamette Meridian		<b>(Please check one)</b>
		<input type="checkbox"/> Condition Report Only
		<input type="checkbox"/> Restoration
		<input checked="" type="checkbox"/> Rewitness
		<input type="checkbox"/> Unrecorded
		<input type="checkbox"/> Reset at surface
		<input type="checkbox"/> Referenced Out

**Previous Rewitnesses, Restorations and Surveys, etc...**

BLM field notes volume : OR-R0053 page 016.0, GLO pg. 13 1857, A-1851 (1969), Rewitness card #437 (1976), Rewitness Bk 7 pg. 465 (2008), field book MR1 pg. 9-10 (2008)

**History, condition, and sources:** In 1857 Samuel D Snowden under contract #67 for General Land Office set a post for the South quarter of section 34 and established 2 bearing trees. In 1937 (F-27-06) it appears that J.H. Scott Resident Engineer set the corner during a road construction survey. In 1969 (A-1851) Charles Collard Found an iron pipe with cap and 2 bearing trees one with a record and one without. In 1976 (Rewitness card # 437) The Tillamook County Surveyor's Office found an iron pipe with cap and replaced it in the same position with a 2" iron pipe and 3" Tillamook County Brass Cap in concrete and tile stamped as shown hereon and established 1 new bearing tree and added a hat section post with location tag. The Surveyor's office also found a 4"x4" cedar post which was not recorded earlier. In 2008 (Rewitness card #437) the Tillamook County Surveyor's office found the corner in good condition and established 1 new bearing tree. In 2023 The Tillamook County Surveyor's Office found the monument in good condition and stamped as shown hereon. See below for record found accessories.

- Found: (Rewitness Bk 7 pg. 465) 35" diameter hemlock (S 55° E 39.5') now an 8' high stump with tag and healed scar
- Found: (Rewitness Bk 7 pg. 465) 16" diameter hemlock (N 33° E 16.5') now a 1' tall stump no tags
- Found: (Rewitness Bk 7 pg. 465) 6" x 6" white cedar post found on ground North of monument
- Found: (Rewitness Bk 7 pg. 465) hat section post with yellow metal location tag (N 60° E 1.7')

**New accessories set:**

The Monument was tied directly using G.P.S. established control. The coordinates have been converted and are provided here in WGS 84, Latitude and Longitude.

Latitude: 45° 26' 05.10"  
Longitude: 123° 53' 46.77"

**Pictures of Found Monuments:**



**Location:** After Frazer Road bridge take a right on to logging rd. 100 and follow it ±1.5 miles to a landing the corner is approx. ±800' NW from the landing and ±500' South of Hwy 131

**Tillamook County Surveyor office:** 1510 3<sup>rd</sup> Street Suite C, Tillamook, OR. 97141

**Party Chief:** Travis Porter, Survey Supervisor

**Witnesses:** Michael Rice, PLS 86926, Tillamook County Surveyor  
Kael Poklikuha, Survey Tech.

**Notes:** Digital images taken of monument and accessories.

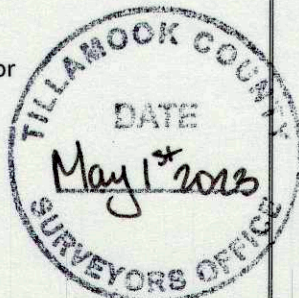

**SURVEYOR'S SEAL**

